

Patient report

Bio-Rad DATE: 12/14/2019
D-10 TIME: 05:20 PM
S/N: #DC2K755917 Software version: 4.30-2
Sample ID: 10426233
Injection date 12/14/2019 04:50 PM
Injection #: 28 Method: HbA1c
Rack #: --- Rack position: 1

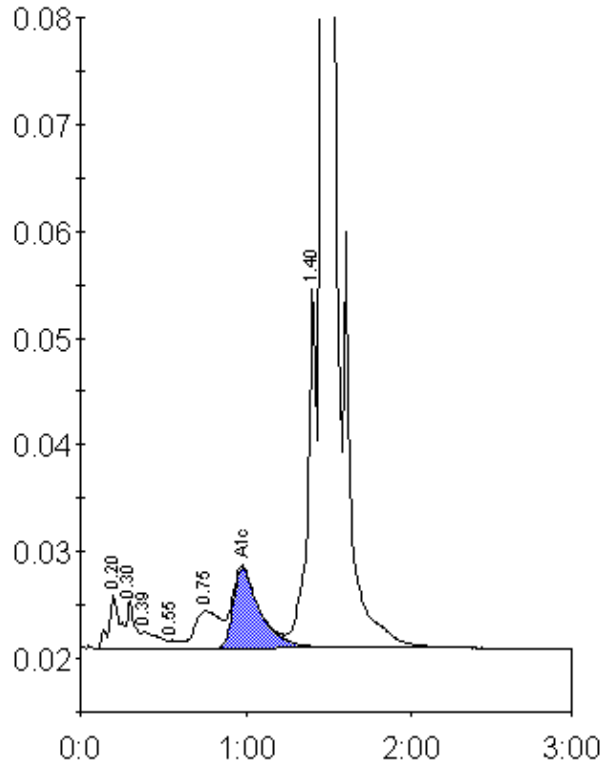

Peak table - ID: 10426233

Peak	R.time	Height	Area	Area %
A1a	0.20	5074	23100	1.0
A1b	0.30	4404	15236	0.7
Unknown	0.39	1551	11035	0.5
F	0.55	776	3268	0.1
LA1c/CHb-1	0.75	3484	38174	1.7
A1c	0.98	7516	84928	5.5
P3	1.40	33814	131062	5.9
A0	1.47	607188	1912634	86.2
Total Area:	2219437			

Concentration:	%
A1c	5.5